DIE SIEDLUNG
wohlfühlen wie gewohnt

TOP 06

1.Obergeschoss

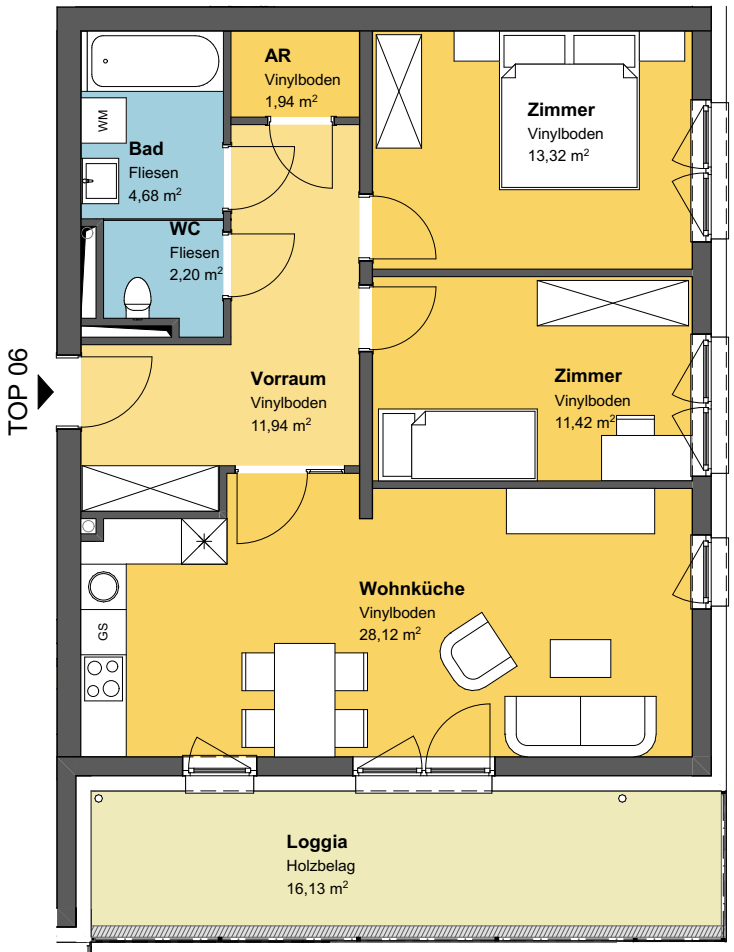
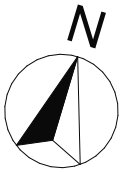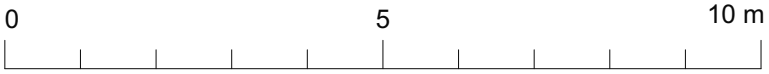
TOP 06 - A	Stiege 3
Wohnnutzfläche	73,62 m²
Nebennutzfläche	4,37 m²
Loggia	16,13 m²
SUMME	**94,12 m²**